

NATA Official Box

UCA vs. HARDING DATE 3/2/87
 AT UCA FARRIS CENTER OFFICIALS _____ ATTENDANCE 2831

NO. (H)	TEAM	2PT		3PT FG		FT		REBOUNDS			PER FOULS	TOTAL PTS	ASSTS	STLS	BLOCK SHOTS	TURN OVERS	MINS PLYED	
		MADE	ATTD	MADE	ATTD	MADE	ATTD	O	D	TOT								
5	TIM SMALLWOOD	3	8	7	11	0	0	0	2	2	1	37	5	0		2		
23	SHANNON HUGHES	2	2	0	4	3	4	3	1	4	4	7	6	1		2		
33	COREY CAMPER	7	14	1	3	2	2	4	4	8	3	19	2	2		2		
43	MARVIN MATHIS	2	6	0	1	2	2	2	5	7	3	6	1	0		2		
45	ROLANDO GARCIA	7	9			3	4	4	2	6	4	17	0	0		1		
11	CURTIS WASHINGTON	1	1			0	0	0	0	0	1	2	0	1		1		
35	DAVID JAMES	1	3			0	0	1	1	2	3	2	1	0		1		
53	KEITH MILLER	3	5	0	2	0	0	1	6	7	3	6	0	0		1		
15	BARRY THAMES	0	0			0	0	0	0	0	0	0	0	0		0		
55	CARL COLLINS	1	2			0	0	1	0	1	0	2	0	0		0		
		35	68															
2PT F.G. 27 X 47																		
TOTALS		27	47	8	21	10	12	16	21	37	22	88	15	4	0	12		

FG% 1st Half 20 X 39 = 51 FG% 2nd Half 14 X 29 = 48 FG% Game 51% Dead Ball Rebounds 0
 FT% 1st Half 6 X 8 = 75 FT% 2nd Half 4 X 4 = 100 FT% Game 83% Team Rebounds 0

NO. (H)	TEAM	2PT FG		3PT FG		FT		REBOUNDS			PER FOULS	TOTAL PTS	ASSTS	STLS	BLOCK SHOTS	TURN OVERS	MINS PLYED	
		MADE	ATTD	MADE	ATTD	MADE	ATTD	O	D	TOT								
13	ROBBIE DAVIS	1	1	1	1	0	0	0	1	1	2	3	4	1		0		
23	JIMMY McCLAIN	3	9	2	4	4	5	4	3	7	1	12	4	2		2		
33	SCOTTIE PIPPEIN	14	23	3	6	8	15	2	10	12	4	39	8	2	1	5		
35	BYRON BLAND	1	1			0	0	1	2	3	0	2	1	0		1		
51	GARY BECK	3	9	2	7	3	4	3	2	5	2	11	1	1		0		
21	RONNIE MARTIN	5	14	3	8	1	2	2	3	5	1	14	1	2	1	1		
25	MICHAEL RICHARDSON	0	0			0	0	0	1	1	2	0	3	1		1		
15	MICKEY PARISH	1	2	0	1	0	0	0	0	0	5	2	0	1		1		
53	KEITH COLLINS	2	3			0	1	0	3	3	0	4	0	0		0		
2PT F.G. 19 X 32																		
TOTALS		30	59	11	27	16	27	17	25	37	17	87	22	10	2	11		

FG% 1st Half 20 X 30 = 67 FG% 2nd Half 10 X 29 = 34 FG% Game 51% Dead Ball Rebounds 1
 FT% 1st Half 7 X 13 = 54 FT% 2nd Half 9 X 14 = 64 FT% Game 59% Team Rebounds _____

SCORE BY HALVES		1	2	OT	OT	OT	TOTAL
HARDING		53	35				88
UCA		55	32				87

WALK BAD PASS FUMBLE 3 sec Double Dribbles

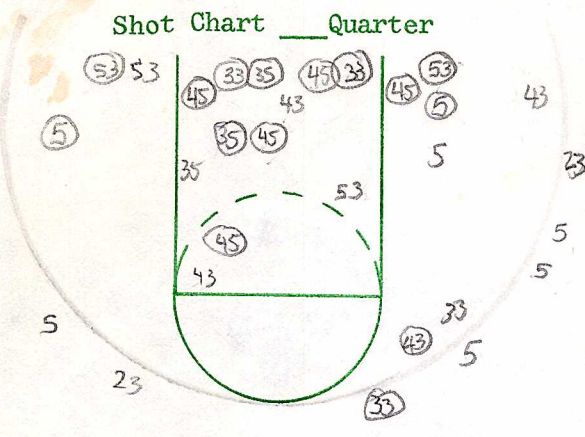

FGA _____ FGM _____ % _____

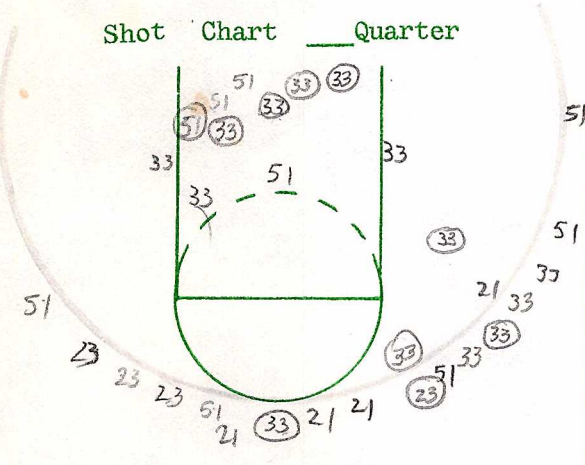

FGA 31 FGM 10 % _____

Half Shooting Totals FGA _____ FGM _____ % _____

Player No.	Off. Reb.	Def. Reb.	Steals	Tied Balls	Caused Mistake
23		1			
43		11			
53					
33		1			
5		1			
15					
11					
55					
35					
45			1		
41					
51					
Totals					

Turnover Chart _____ Quarter _____

Total Turnovers for Quarter _____

Player No.	Off. Reb.	Def. Reb.	Steals	Tied Balls	Caused Mistake
3					
5					
13					
15			1		
21					
23		1			
25					
33			1		
35					
41					
51					
53					
Qt. Totals					
Half Totals					

Turnover Chart _____ Quarter _____

Total Turnovers for Quarter _____

Total Turnovers for Half _____

Home Name	No.	Fouls	Quarter Free Throws		Team Fouls		Visitor Name	No.	Fouls	
			Att.	Made	Home	Vis.				
HUGHES	23	X X B A 5			Home	A B B A B B	BEAVERS	3	1 2 3 4 5	
MATHIS	43	X X X 4 5		●●	Vis.	X X B A X B	HOUSE	5	1 2 3 4 5	
MILLER	53	X X B 4 5			Time Outs		DAVIS	13	X X 3 4 5	
CAMPER	33	X X B 4 5		●●	Home	1 2 3 4 5 6	PARISH	15	X X B A B	
SMALLWOOD	5	X 2 3 4 5			Vis.	1 2 3 4 5 6	MARTIN	21	X 2 3 4 5	
THAMES	15	1 2 3 4 5		0 ●●	Score		MCCLAINE	23	X 2 3 4 5	
WASHINGTON	11	X 2 3 4 5			Qt. Qt. Half		RICHARDSON	25	X X 3 4 5	
COLLINS	55	1 2 3 4 5		0 0 0 ●● ●●	Home		PIPPEN	33	X X X 4 5	
JAMES	35	X X X 4 5			Vis.		BLAND	35	1 2 3 4 5	
BARCIA	45	X X B A 5			Officials:		MITCHELL	41	1 2 3 4 5	
STEVENSON	41	1 2 3 4 5		●● 0 0	Half Free Throw Totals		BECK	51	X X 3 4 5	
FRENCH	51	1 2 3 4 5			Att.	Made	%	COLLINS	53	1 2 3 4 5
Team Totals										

Game: _____ vs. _____ Date: _____

Statistician: _____

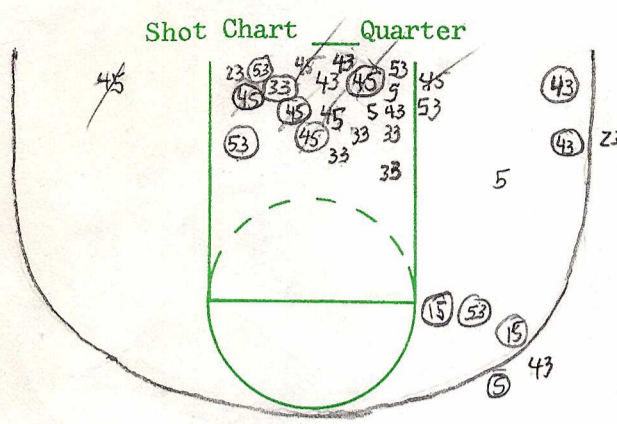

45=8
53=6

FGA 35 FGM 13 %

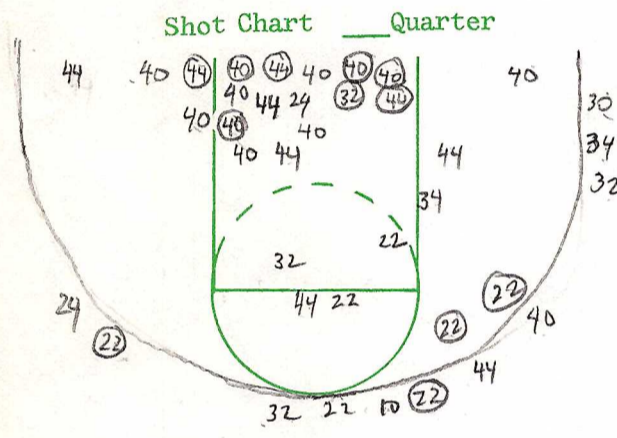

22=10
40=9

FGA 38 FGM 12 %

Half Shooting Totals FGA FGM %

Player No.	Off. Reb.	Def. Reb.	Steals	Tied Balls	Caused Mistake	BAP		
						WALK	PASS	FUMBLE
23		1						
43		1						
53			1					
33		1						
5		1						
15			1					
11			8					
55								
45			1					
35		1						
41								
51								
Totals								

Turnover Chart Quarter

Total Turnovers for Quarter

Player No.	Off. Reb.	Def. Reb.	Steals	Tied Balls	Caused Mistake	BAP		
						WALK	PASS	FUMBLE
22								
30								
32			11					
40	1	1						
44			1					
42								
24			7					
34								
50								
10	1		1					
12								
14								
Qt. Totals								
Half Totals								

Turnover Chart Quarter

Total Turnovers for Quarter

Total Turnovers for Half

Home Name	No.	Fouls	Quarter Free Throws		Team Fouls	Visitor Name	No.	Fouls		
			Att.	Made						
HUGHES	23	1 2 3 4 5			Home	SMITH	22	1 2 3 4 5		
MATHIS	43	1 2 3 4 5			Vis.	MOORE	30	1 2 3 4 5		
MILLER	53	1 2 3 4 5			Time Outs		JOHNSON	32	1 2 3 4 5	
CAMPER	33	1 2 3 4 5	00	00	Home	1 2 3 4 5 6	HOLMES	40	1 2 3 4 5	
SMALLWOOD	5	1 2 3 4 5	00	3/6	Vis.	1 2 3 4 5 6	WRIGHT	44	1 2 3 4 5	
THAMES	15	1 2 3 4 5		1/2	Score		VANCE	42	1 2 3 4 5	
WASHINGTON	11	1 2 3 4 5			Qt. Qt. Half		ROBERISON	24	1 2 3 4 5	
COLLINS	55	1 2 3 4 5			Home		DICICCO	34	1 2 3 4 5	
GARICA	45	1 2 3 4 5			Vis.		MCDANIEL	50	1 2 3 4 5	
JAMES	35	1 2 3 4 5			Officials:		WHITE	10	1 2 3 4 5	
STEVENSON	41	1 2 3 4 5			Half Free Throw Totals		EUBANKS	12	1 2 3 4 5	
FRENCH	51	1 2 3 4 5					Att.	Made	%	LONG
Team Totals										

Shot Chart _____ Quarter

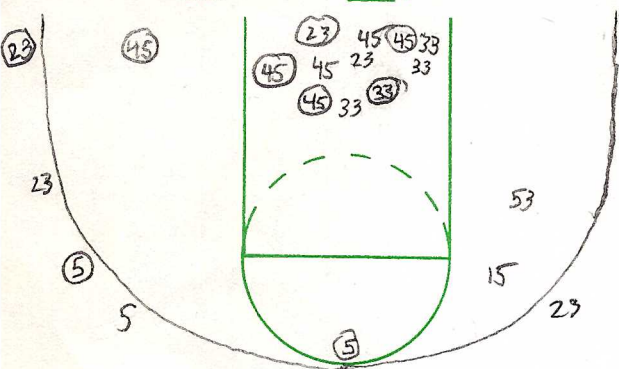

FGA _____ FGM _____ % _____

Shot Chart _____ Quarter

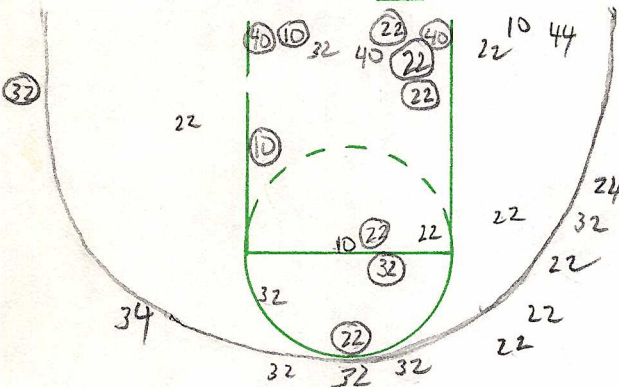

FGA _____ FGM _____ % _____

Half Shooting Totals FGA _____ FGM _____ % _____

WALK PASS FUMBLE Steal Dribble

Player No.	Off. Reb.	Def. Reb.	Steals	Tied Balls	Caused Mistake
23		111	1		
43					
53					
33		1			
5		1	1		
15					
11					
55					
45			1		
35					
41					
51					
Totals					

Turnover Chart _____ Quarter

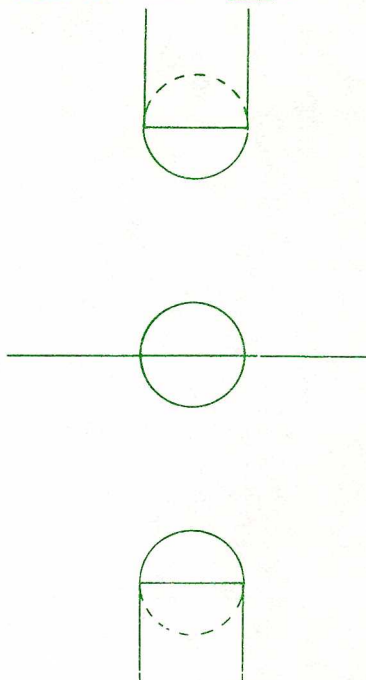

Total Turnovers for Quarter _____

Player No.	Off. Reb.	Def. Reb.	Steals	Tied Balls	Caused Mistake
22		1			
30			1		
32					
40			1		
44	1	1			
42					
24					
34					
50					
10					
12					
14					
Qt. Totals					
Half Totals					

Turnover Chart _____ Quarter

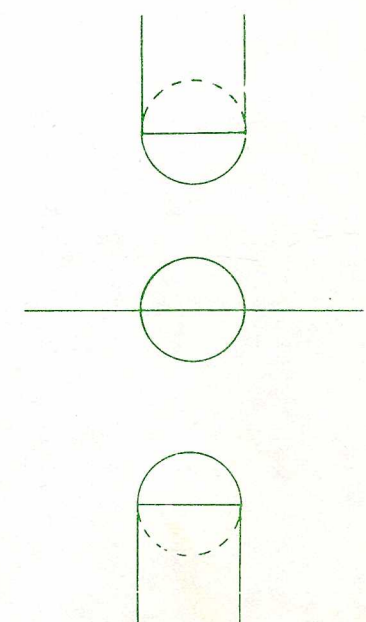

Total Turnovers for Quarter _____

Total Turnovers for Half _____

Home Name	No.	Fouls	Quarter Free Throws	Quarter Free Throws	Team Fouls	Visitor Name	No.	Fouls	
HUGHES	23	1 2 3 4 5	●●●●●	●●○	Home	SMITH	22	1 2 3 4 5	
MATHIS	43	1 2 3 4 5	●●		Vis.	MOORE	30	1 2 3 4 5	
MILLER	53	1 2 3 4 5	●●●●●		Time Outs		JOHNSON	32	1 2 3 4 5
CAMPER	33	1 2 3 4 5	●●	●●	Home	HOLMES	40	1 2 3 4 5	
SMALLWOOD	5	1 2 3 4 5	●●	○	Vis.	WRIGHT	44	1 2 3 4 5	
THAMES	15	1 2 3 4 5			Score		VANCE	42	1 2 3 4 5
WASHINGTON	11	1 2 3 4 5			Qt. Qt. Half		ROBERSON	24	1 2 3 4 5
COLLINS	55	1 2 3 4 5			Home				
GARCIA	45	1 2 3 4 5	○ ○ ●●		Vis.				
JAMES	35	1 2 3 4 5			Officials:		MCDANIEL	50	1 2 3 4 5
STEVENSON	41	1 2 3 4 5					WHITE	10	1 2 3 4 5
FRENCH	51	1 2 3 4 5					EUBANKS	12	1 2 3 4 5
Team Totals					Half Free Throw Totals		LONG	14	1 2 3 4 5
					Att.	Made	%		

Statistician: _____

Game: HARDING

vs. SAU

Date: _____

Team Name	1	2	3	4	Extra	Final
UCA	55	32				87
HARDING	53	35				88

GAME TOTALS

Name	No.	Qtrs. Played	Fouls	Bad Pass	Walk	Fumble	D. Dribble	Lane Vio.	Steals	ASSISTS	Caused Mistake	Off. Reb.	Def. Reb.	FIELD GOALS				FREE THROWS				3 Points Points by Qtrs.		Total Pts.	
														Att.	Made	Miss	%	Att.	Made	Miss	%	A	M		O
HUGHES	23		4	2	0	0	0	0	0	4		3	2	1	1	0	100	4	3	1	75	4	0	0	5
MATHIS	43		3	2	0	0	0	0	0	1		2	3	7	2	5	29	2	2	0	100	0	0	0	6
MILLER	53		3	0	0	0	0	0	0	0		1	6	8	3	5	38	0	0	0	0	0	0	0	6
CAMPER	33		3	1	0	0	0	0	2	0		5	5	12	7	5	58	2	2	0	100	2	1	50	19
SMALLWOOD	5		1	2	0	0	0	0	0	5		0	2	6	3	3	50	0	0	0	0	0	0	0	27
THAMES	15		0	0	0	0	0	0	0	0		0	0	0	0	0	0	0	0	0	0	0	0	0	0
WASHINGTON	11		1	1	0	0	0	0	1	0		0	0	1	1	0	100	0	0	0	0	0	0	0	2
COLLINS	55		0	0	0	0	0	0	0	0		1	0	2	1	1	50	0	0	0	0	0	0	0	2
JAMES	35		3	0	0	1	0	0	0	2		1	1	4	2	2	50	0	0	0	0	0	0	0	4
GARCIA	45		4	1	0	1	0	0	0	0		4	2	9	7	2	77	4	3	1	75	0	0	0	17
Team Totals			22	9	0	2	0	0	3	12		17	21	50	27	23	54	12	10	2	83	19	8	42	88

CUMULATIVE TOTALS

Name	No.	Qtrs. Played	Fouls	Bad Pass	Walk	Fumble	D. Dribble	Lane Vio.	Steals	ASSISTS	Caused Mistake	Off. Reb.	Def. Reb.	FIELD GOALS				FREE THROWS				3 Points Points by Qtrs.		Total Pts.	
														Att.	Made	Miss	%	Att.	Made	Miss	%	A	M		O
HUGHES			78	30	7	20	0	1	65	90		30	71	95	44	51	46	105	87	18	83	154	55	36	340
MATHIS			92	33	17	32	1	1	28	72		32	99	255	119	136	47	98	69	29	70	4	1	25	310
MILLER			79	12	6	8	0	0	14	18		35	73	174	96	78	55	53	39	14	74	6	0	0	231
CAMPER			83	21	5	16	1	1	42	69		82	87	217	143	134	52	121	90	31	74	38	16	42	424
SMALLWOOD			61	29	5	13	0	0	31	56		17	38	114	56	58	49	58	38	20	65	9	143	47	279
THAMES			33	15	11	16	0	0	10	24		27	31	105	54	51	51	32	22	10	69	4	1	25	133
WASHINGTON			17	30	4	8	0	0	26	41		7	16	37	19	18	51	25	21	4	84	6	27	44	140
COLLINS			31	8	5	6	0	3	10	14		27	34	68	31	37	46	27	8	19	30	1	0	0	70
JAMES			22	7	4	8	0	1	6	24		32	26	80	41	39	51	44	19	25	43	1	0	0	101
GARCIA			22	20	8	18	0	8	5	10		44	150	191	107	84	56	88	58	30	66	0	0	0	272
STEVENSON			1	0	0	0	0	0	0	2		1	1	4	0	4	0	0	0	0	0	0	0	0	0
HAYWARD			0	0	0	0	0	0	0	0		0	1	1	0	1	0	4	4	0	100	0	0	0	4
WITTE			0	0	0	1	1	0	0	0		0	0	3	1	2	33	0	0	0	0	0	0	0	2
FRENCH			6	0	0	3	0	0	0	0		1	4	10	6	4	66	3	2	1	66	0	0	0	14
Team Totals			588	205	72	155	3	15	230	419		331	641	1414	717	682	51	658	457	101	69	349	143	41	2320

COACHES GAME SUMMARY

Offensive Comments										Defensive Comments				
FGA	FGM	%	FTA	FTM	%	STEALS	ASSISTS	T/O	REBOUNDS	Fouls	TPT	PTS		
									OFF	DEF				
60	30	50	27	16	59	?	?	8	11	15	17	87		